

MVF A/PP No. A/5935/90

31/4/90

D.F. FRONT ELEVATION.

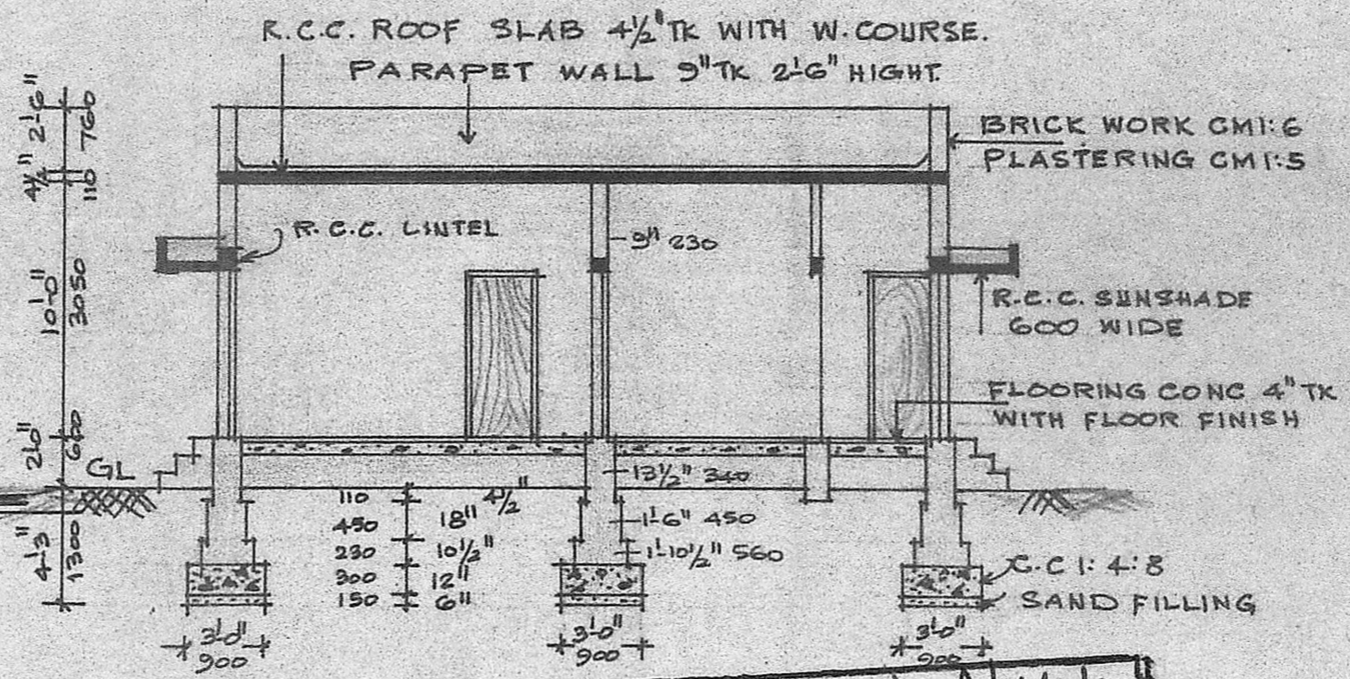
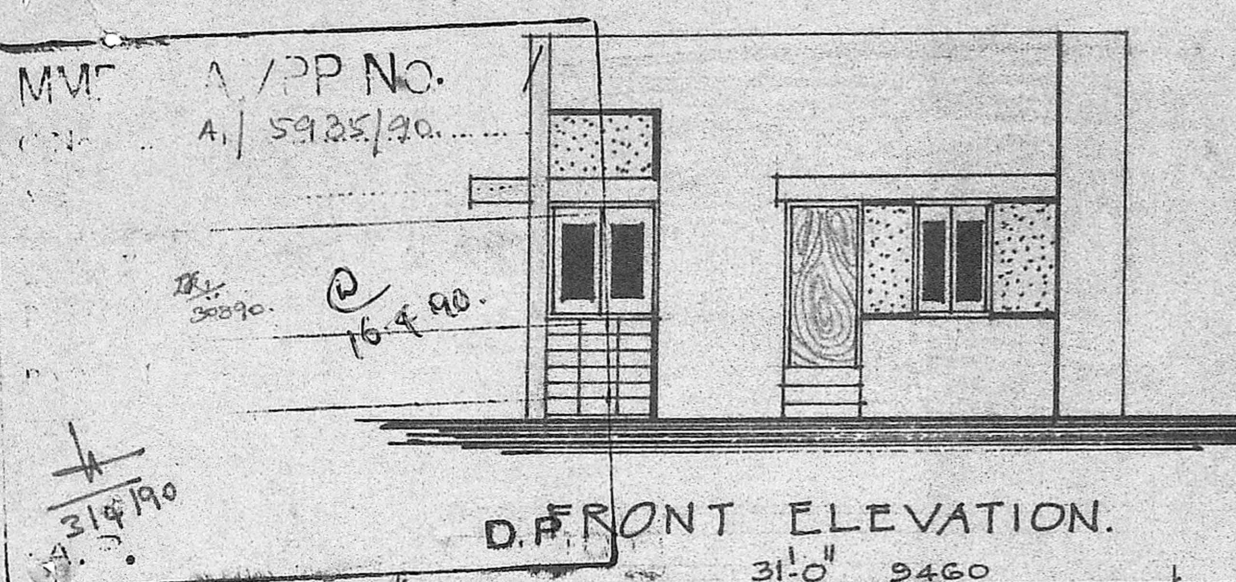

JOINERY SCHEDULE.

D DOOR	3'-3" x 6'-6"	1000 x 2000
D1 DOOR	2'-6" x 6'-6"	760 x 2000
W WINDOW	4'-3" x 4'-6"	1300 x 1370
W1 WINDOW	3'-0" x 4'-6"	900 x 1370
W2 WINDOW	4'-0" x 3'-0"	1200 x 900
V VENTILATOR	3'-0" x 2'-0"	900 x 600

COLOUR INDEX.

PROPOSED WORK
EXISTING ROAD
PLOT BOUNDRY.

5'-0" 9" 6'-0" 4 1/2" 8'-9" 4 1/2" 4'-0" 9" 5'-0"
1520 230 1830 110 2670 110 1220 230 1520
PRO WELL 3'-3" Ø PLOT 26 A

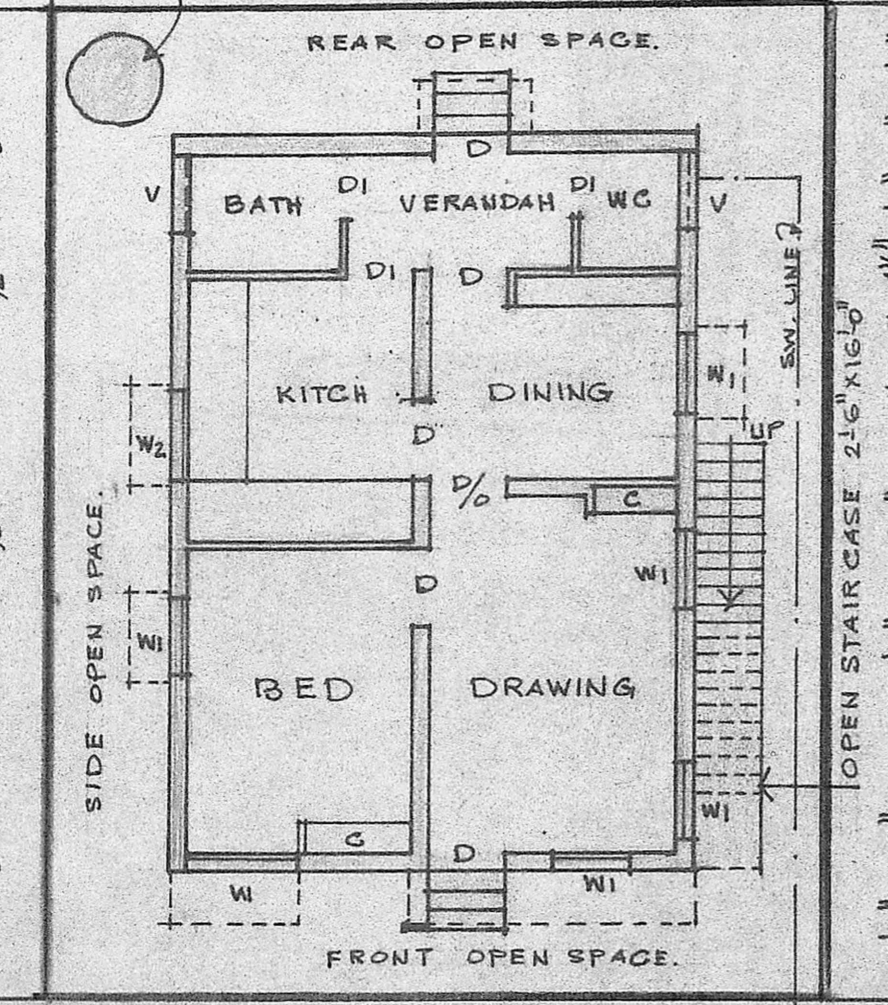

SECTION ON A/B A 460/90
Planning Permit No. APPROVED
SUBJECT TO THE CONDITIONS IN THIS OFFICE LETTER.
A/5935/90 12-3-90
FOR NEWBORN SECURITARY
MADRAS METROPOLITAN
DEVELOPMENT AUTHORITY
MADRAS - 600 008

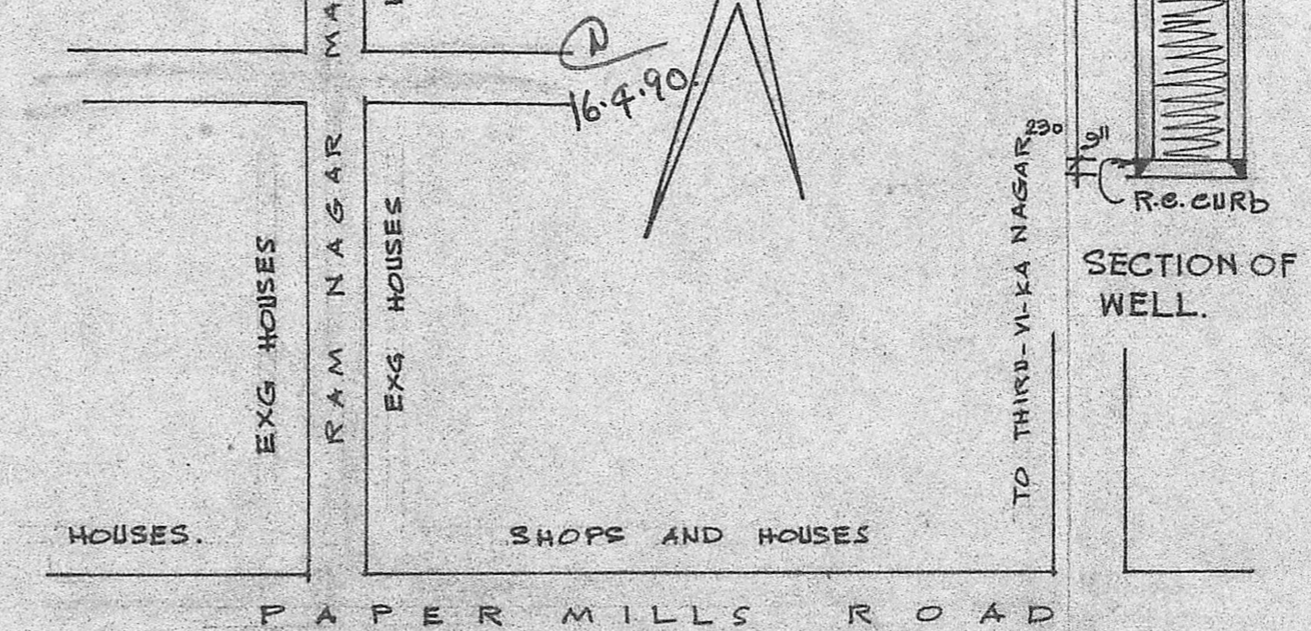

KEY PLAN. NOT TO SCALE.

PLAN OF PROPOSED DWELLING HOUSE AT PLOT No. 26-B. FIRST CROSS STREET. RAM NAGAR. PERAVELLUR. DIVISION No. 30. T.S. No. 3/9. BLOCK No. 21. FOR Mrs. J. JYOTHSNA. SCALE 1" = 8'-0" 1:100.

SIGNATURE OF THE OWNER.

R. Mohan Rao, D.C.E.
LICENSED SURVEYOR
Corporation of Madras
REG No: 14
AMBATTUR TOWNSHIP
ALANDUR MUNICIPALITY
Consulting Engineer & Surveyor.
Office: 15, Madley Road
T. NAGAR, MADRAS-600 019

(EXG ROAD) 1ST CROSS STREET 15'-0" WIDE
PLAN AND SITE PLAN.